FuturesCom.com

Equities - Forex - Precious Metals – Treasuries - Energy - Agricultural Commodities - Socio Economics
1650 S.W. Malmo Road , Port St. Lucie Florida 34953 - USA and Canada Toll Free : 1-866-409-3890
International : 01- 772-807-2501 http://www.futurescom.com

Bi-Weekly Investment Outlook

#270 Sunday June 17th, 2007

Traders Should Stay Tuned for Additional Recommendations via Flashes and Updates

Saturday June 17th 2007
11:30 PM South Florida time

The Sensational Stock and Bond Markets

Dow Industrials
Support should appear near 13,460.00 to 13,340.00 and 13,100.00 to 13040.00
Resistance should appear near 13,770.00 to 13,830.00 and 14,150.pp to 14.210.00

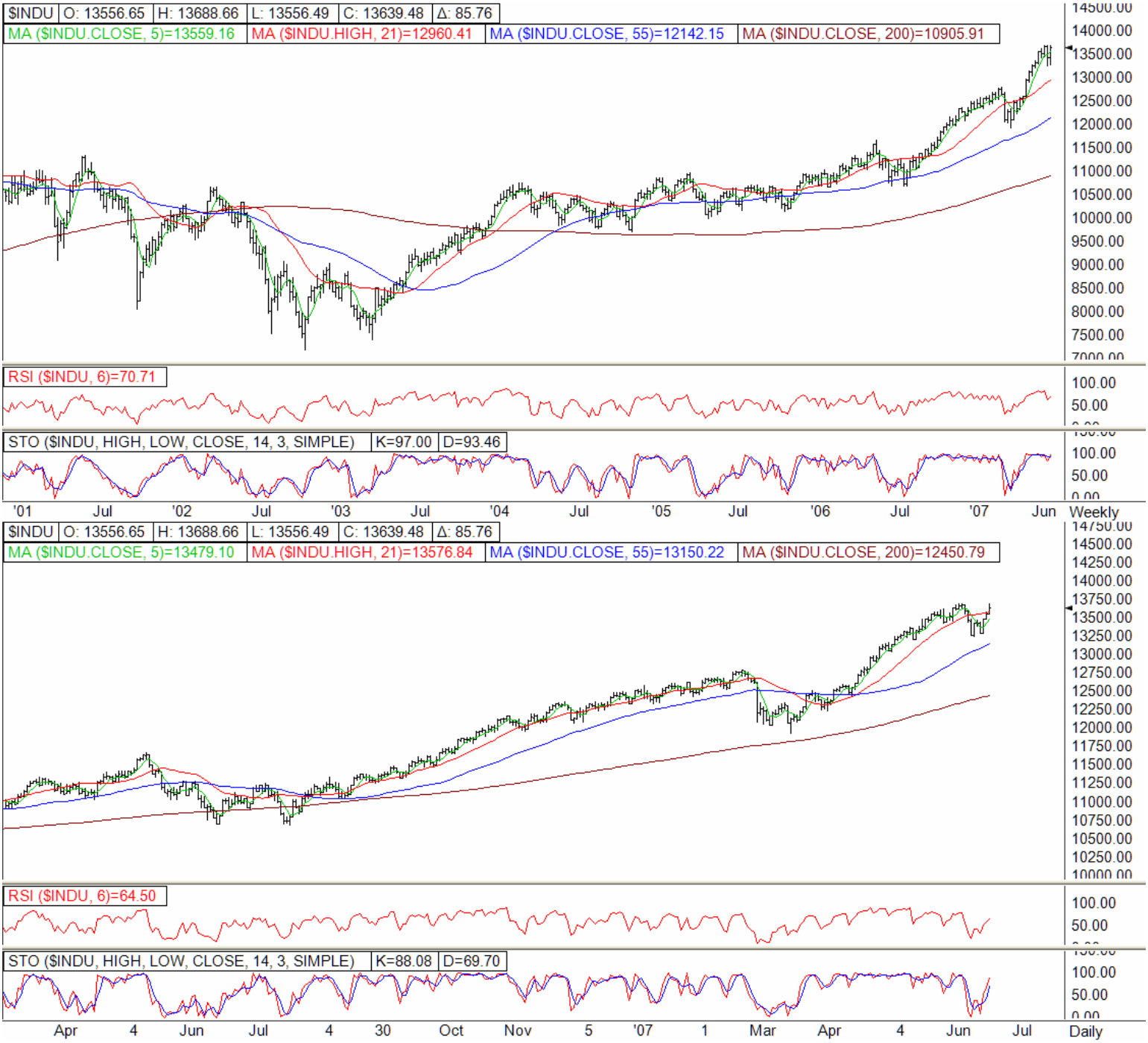

September SP500

Support should appear near 1535.00 to 1529.00.. Traders can buy at 1535.30 for a good bounce and hold for higher prices.. Below that buyers should appear near 1520.80 and 1512.50 and contain a decline..

Resistance should appear near 1552.00 , a close over is friendly and augurs for a test of the 1569.00 to 1576.00 region..

Stay tuned for Updates and Flashes..

%SP 1! O: 1539.50 H: 1553.90 L: 1538.30 C: 1547.70 Δ: 8.20
MA (%SP 1!.CLOSE, 5)=1481.82
MA (%SP 1!.HIGH, 21)=1372.72
MA (%SP 1!.CLOSE, 55)=1188.14
MA (%SP 1!.CLOSE, 200)=917.08
RSI (%SP 1!, 6)=87.34
STO (%SP 1!, HIGH, LOW, CLOSE, 14, 3, SIMPLE) K=98.15 D=96.97
'81 '83 '85 '87 '89 '91 '93 '95 '97 '99 '01 '03 '05 '07
Monthly

%SP 1! O: 1539.50 H: 1553.90 L: 1538.30 C: 1547.70 Δ: 8.20
MA (%SP 1!.CLOSE, 5)=1528.08
MA (%SP 1!.HIGH, 21)=1482.11
MA (%SP 1!.CLOSE, 55)=1390.60
MA (%SP 1!.CLOSE, 200)=1231.42
RSI (%SP 1!, 6)=68.59
STO (%SP 1!, HIGH, LOW, CLOSE, 14, 3, SIMPLE) K=96.74 D=91.81
Jul '02 Jul '03 Jul '04 Jul '05 Jul '06 Jul '07 Jul
Weekly

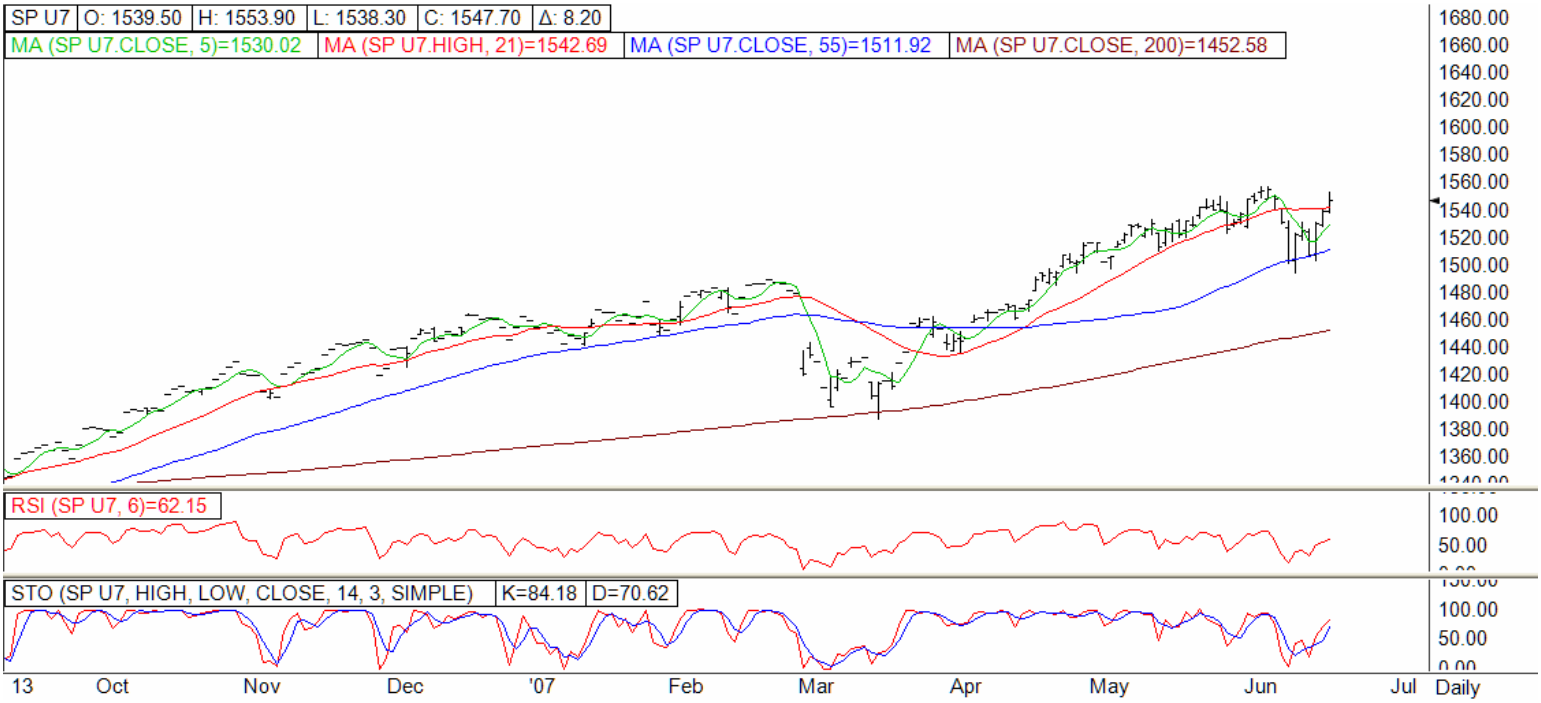

NASDAQ Composite

Resistance should appear near 2663.00 to 2672.00.. Beyond that a test of 2716 to 2714 and eventually the 2768 to 2775.00 region is likely to occur..

Support should appear near 2620.00 to 2612.00 and the 2568.00 to 2552.00 region.. Below that buyers should appear near 2519.00 to 2511.00

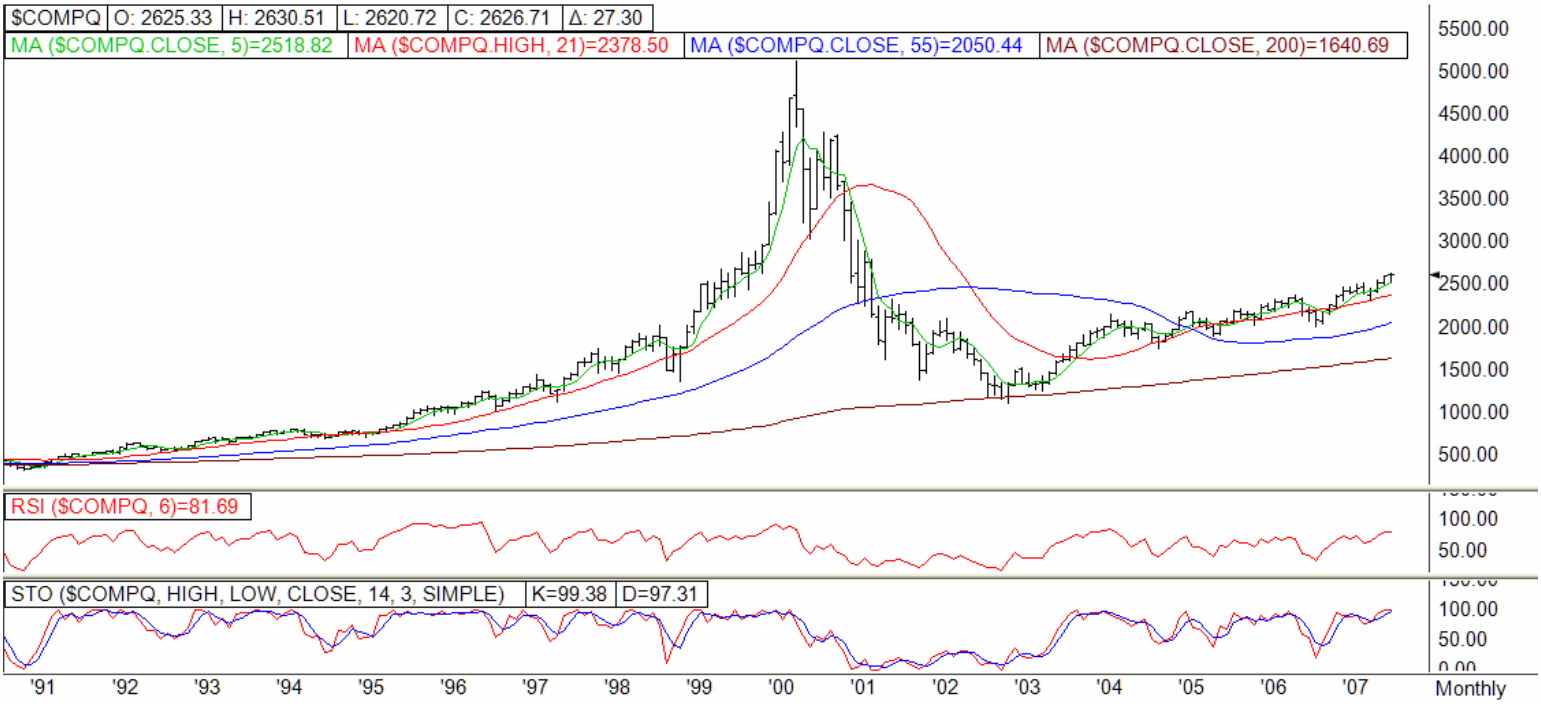

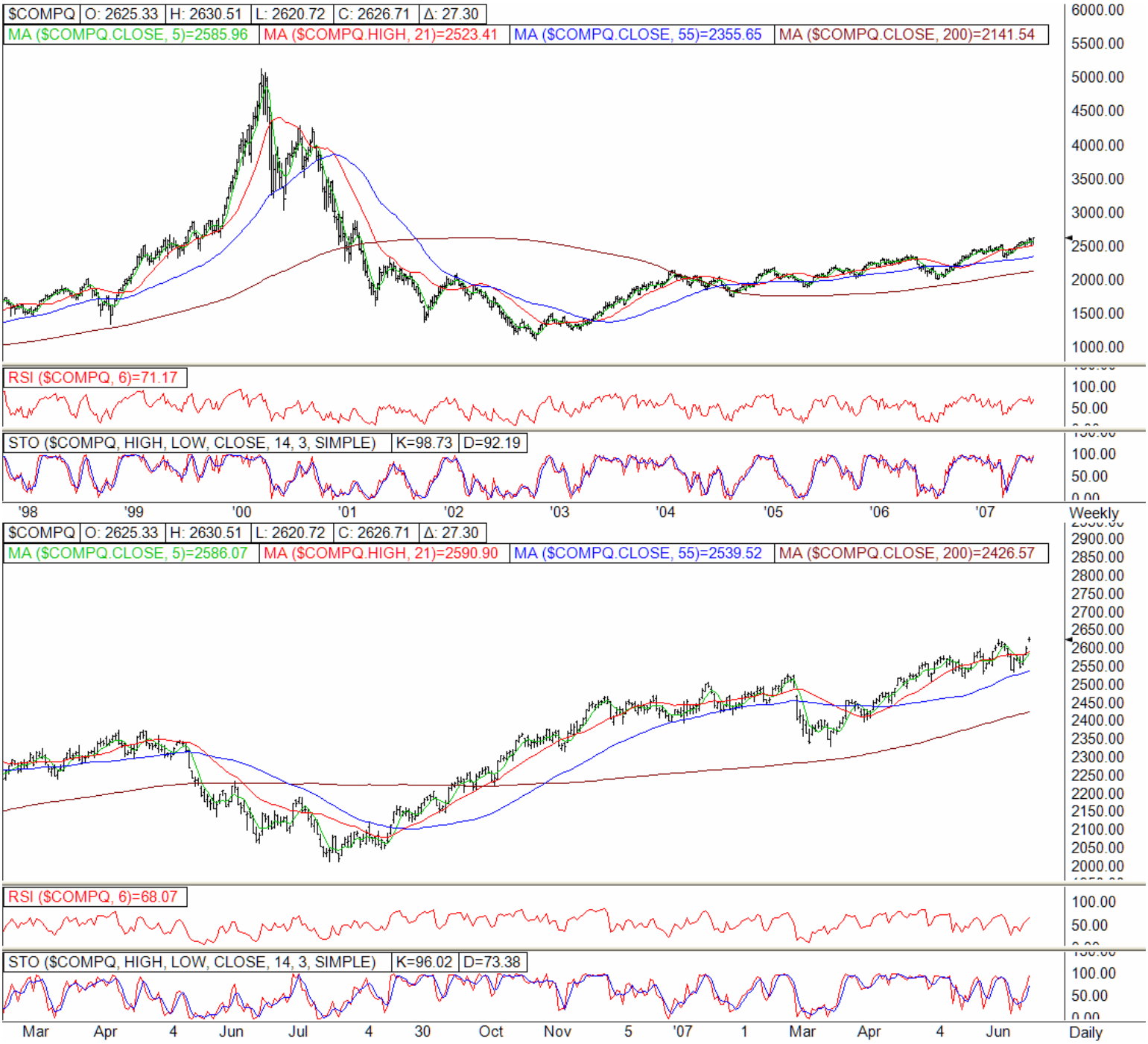

Sept Mini NASDAQ 100
Support should appear near 1953.00 to 1946.00 . Traders can buy at 1954.50 and hold for higher prices.. Below that support should appear near 1927.50 and the 1909.00 to 1902.00 region

Resistance should appear near the 1982.00 to 1996.00 region .. A close over is friendly and augurs for a test of 2034.00 to 2042.00 ..

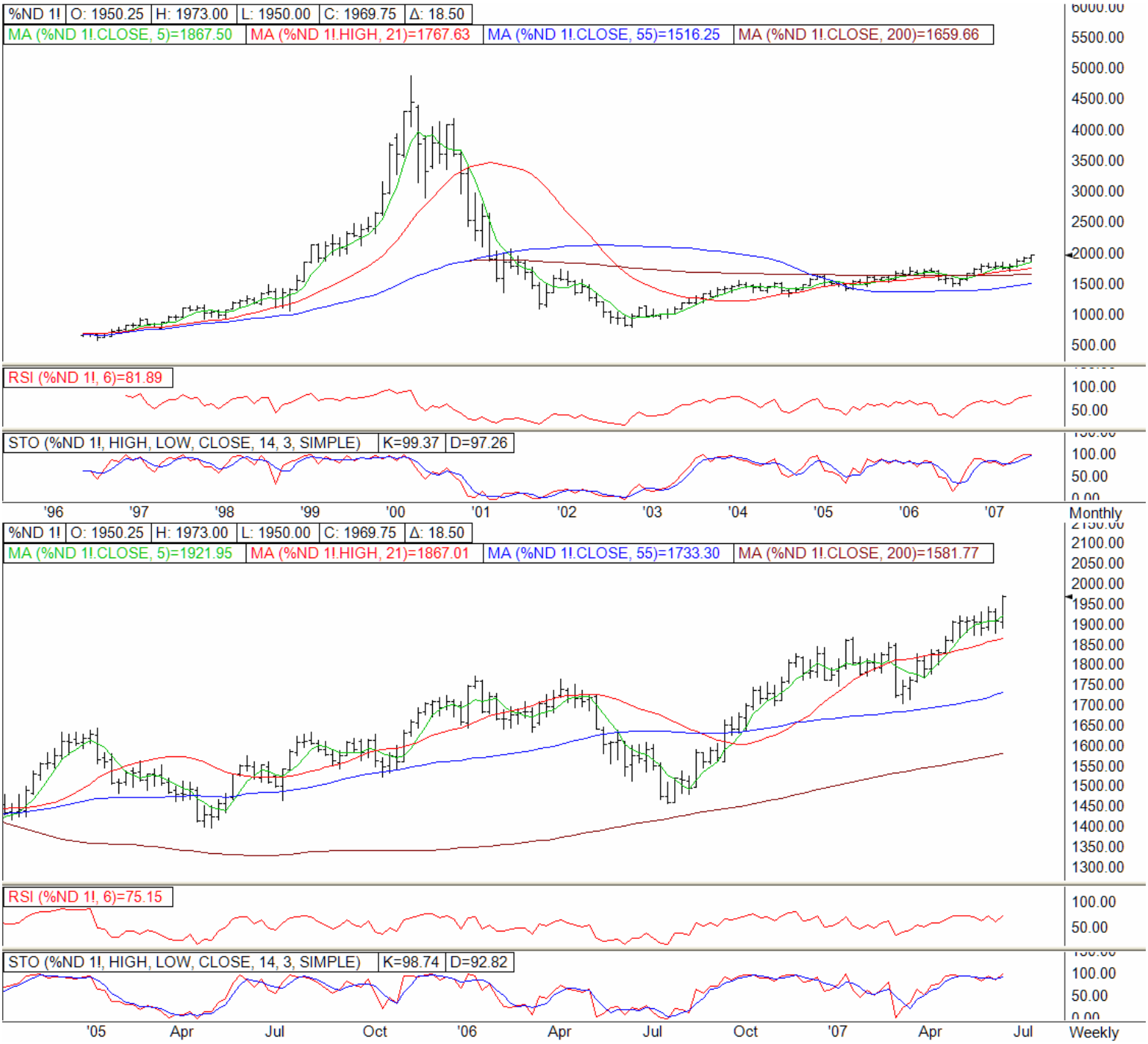
%ND 1! O: 1950.25 H: 1973.00 L: 1950.00 C: 1969.75 Δ: 18.50
MA (%ND 1!.CLOSE, 5)=1867.50
MA (%ND 1!.HIGH, 21)=1767.63
MA (%ND 1!.CLOSE, 55)=1516.25
MA (%ND 1!.CLOSE, 200)=1659.66
RSI (%ND 1!, 6)=81.89
STO (%ND 1!, HIGH, LOW, CLOSE, 14, 3, SIMPLE) K=99.37 D=97.26
'96 '97 '98 '99 '00 '01 '02 '03 '04 '05 '06 '07
Monthly
%ND 1! O: 1950.25 H: 1973.00 L: 1950.00 C: 1969.75 Δ: 18.50
MA (%ND 1!.CLOSE, 5)=1921.95
MA (%ND 1!.HIGH, 21)=1867.01
MA (%ND 1!.CLOSE, 55)=1733.30
MA (%ND 1!.CLOSE, 200)=1581.77
RSI (%ND 1!, 6)=75.15
STO (%ND 1!, HIGH, LOW, CLOSE, 14, 3, SIMPLE) K=98.74 D=92.82
'05 Apr Jul Oct '06 Apr Jul Oct '07 Apr Jul
Weekly

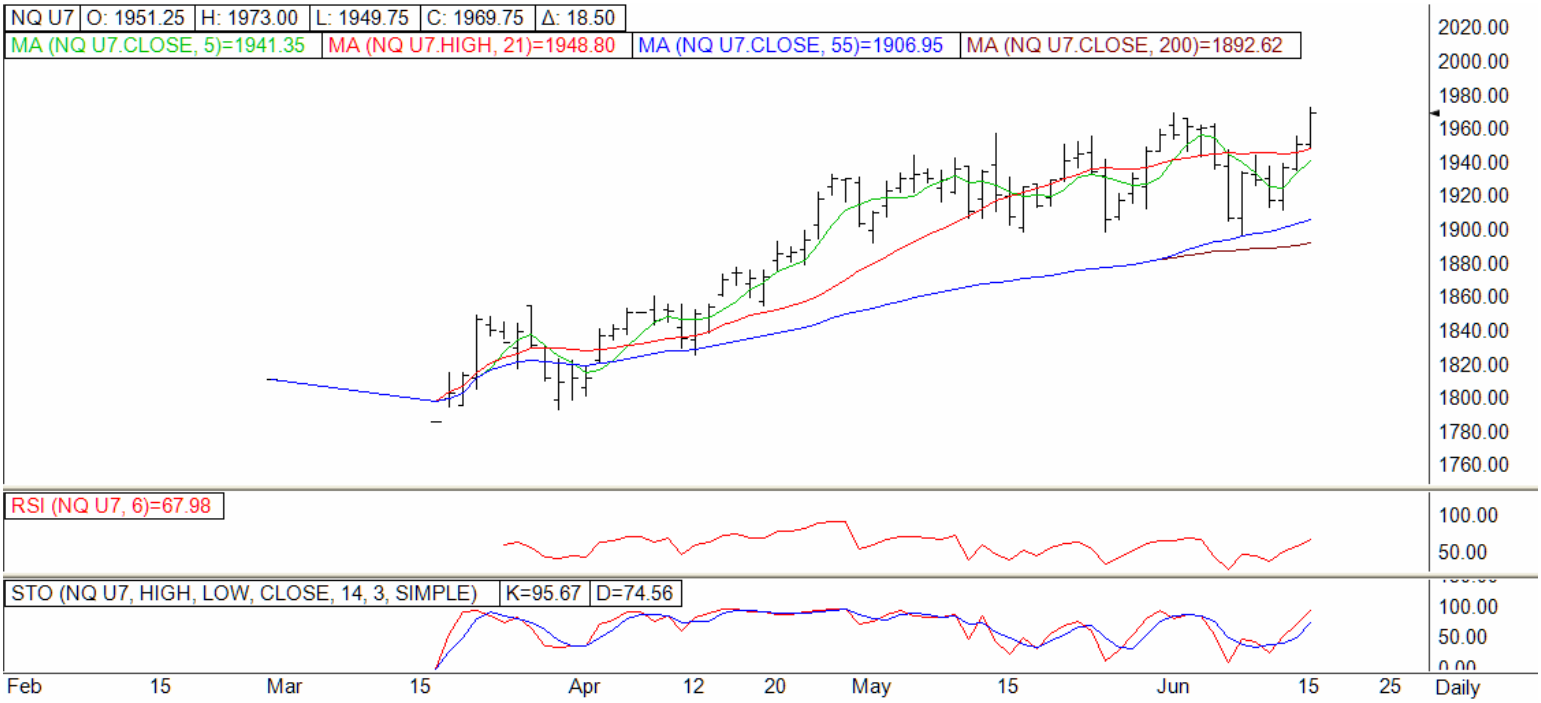

Sept Mini Russell 2000

Support is at 849.90 to 848.40 and the 840.60 to 839.10 region…Traders can buy at 840.90 and Hold for higher prices.. Below that buyers should appear near 831.50 to 830.00..

Resistance should appear near 856.00 to 858.90 an extended trade over is friendly and augurs for a test of 866.80 to 868.30 and eventually the 876.20 to 877.70 region .. Beyond that sellers should appear near 885.80 to 887.10..

Trade Accordingly

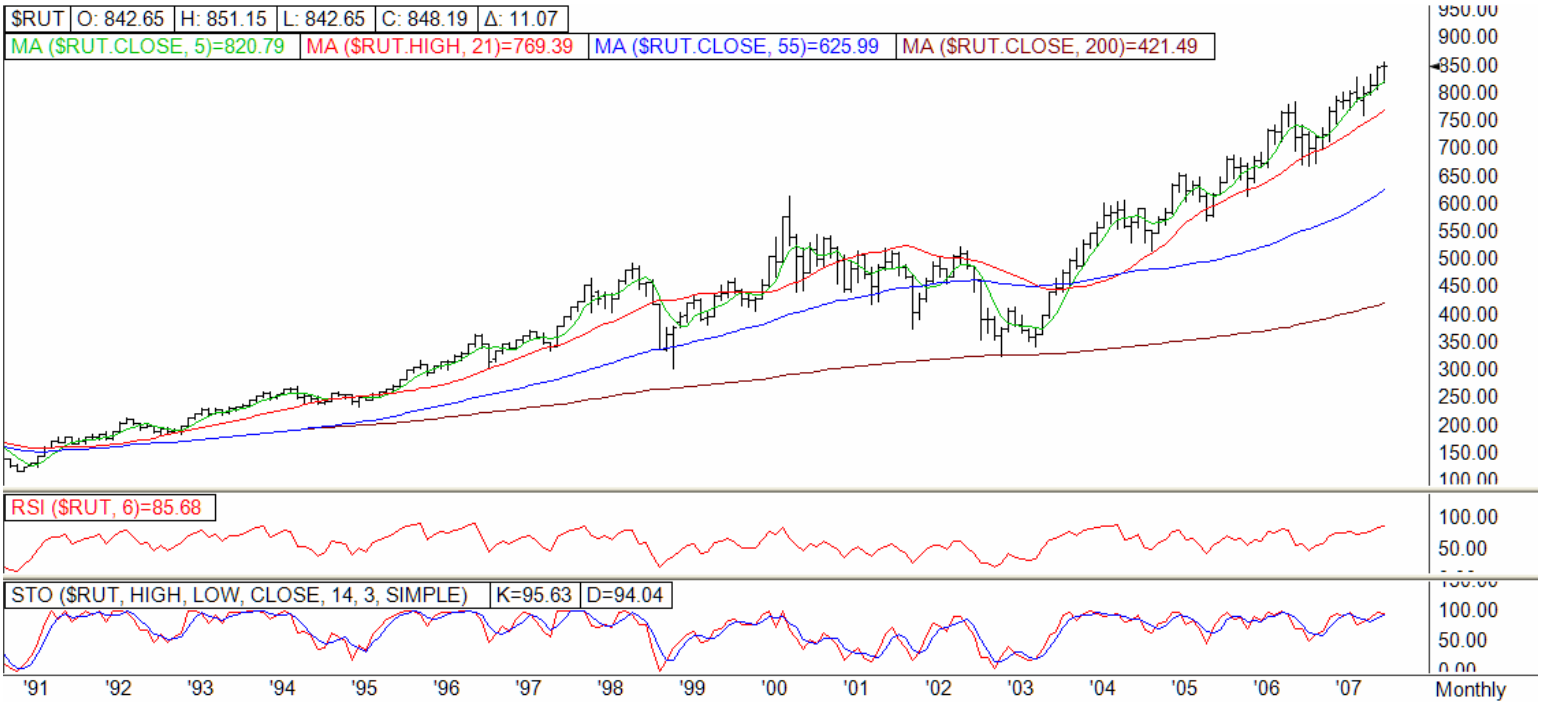

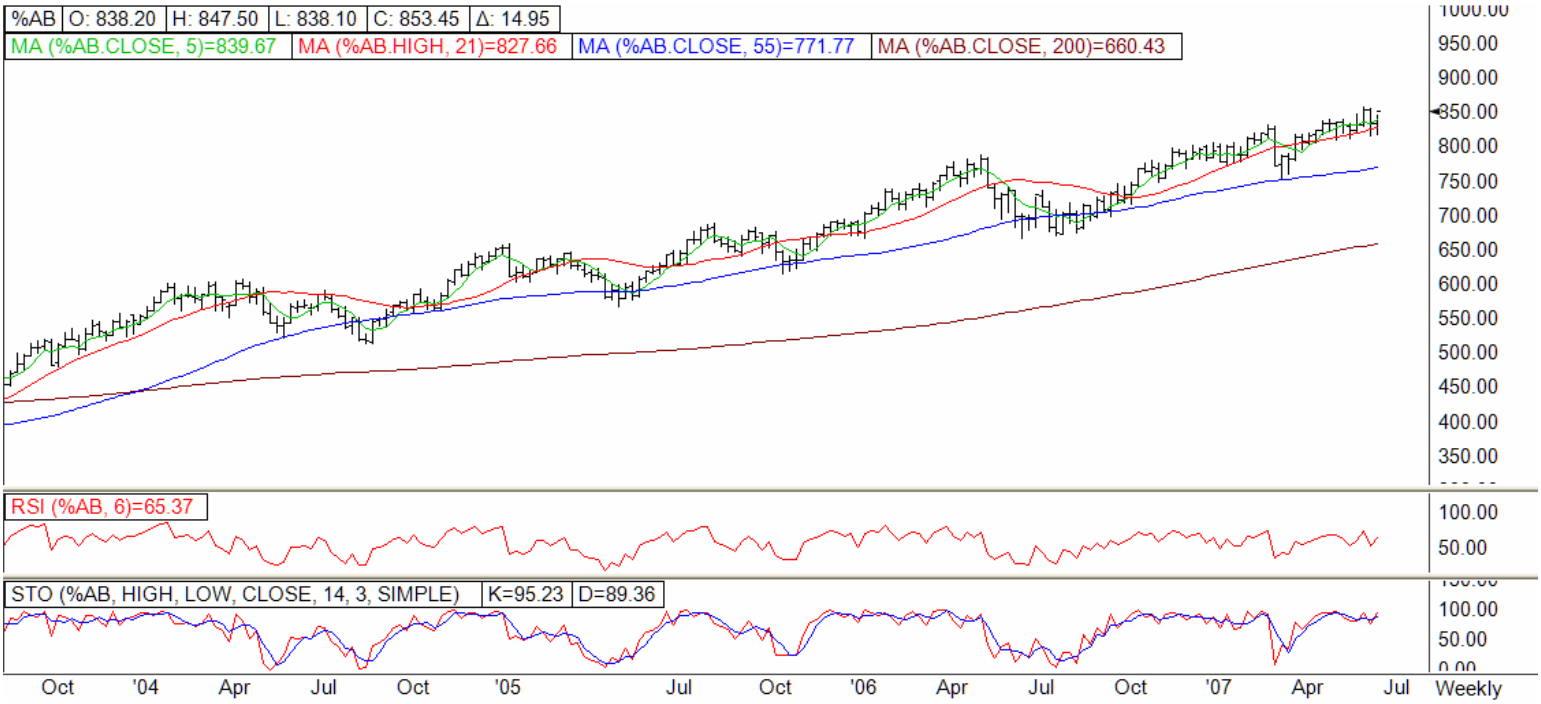
%AB O: 838.20 H: 847.50 L: 838.10 C: 853.45 Δ: 14.95
MA (%AB.CLOSE, 5)=839.67
MA (%AB.HIGH, 21)=827.66
MA (%AB.CLOSE, 55)=771.77
MA (%AB.CLOSE, 200)=660.43
RSI (%AB, 6)=65.37
STO (%AB, HIGH, LOW, CLOSE, 14, 3, SIMPLE) K=95.23 D=89.36
Oct '04 Apr Jul Oct '05 Jul Oct '06 Apr Jul Oct '07 Apr Jul
Weekly

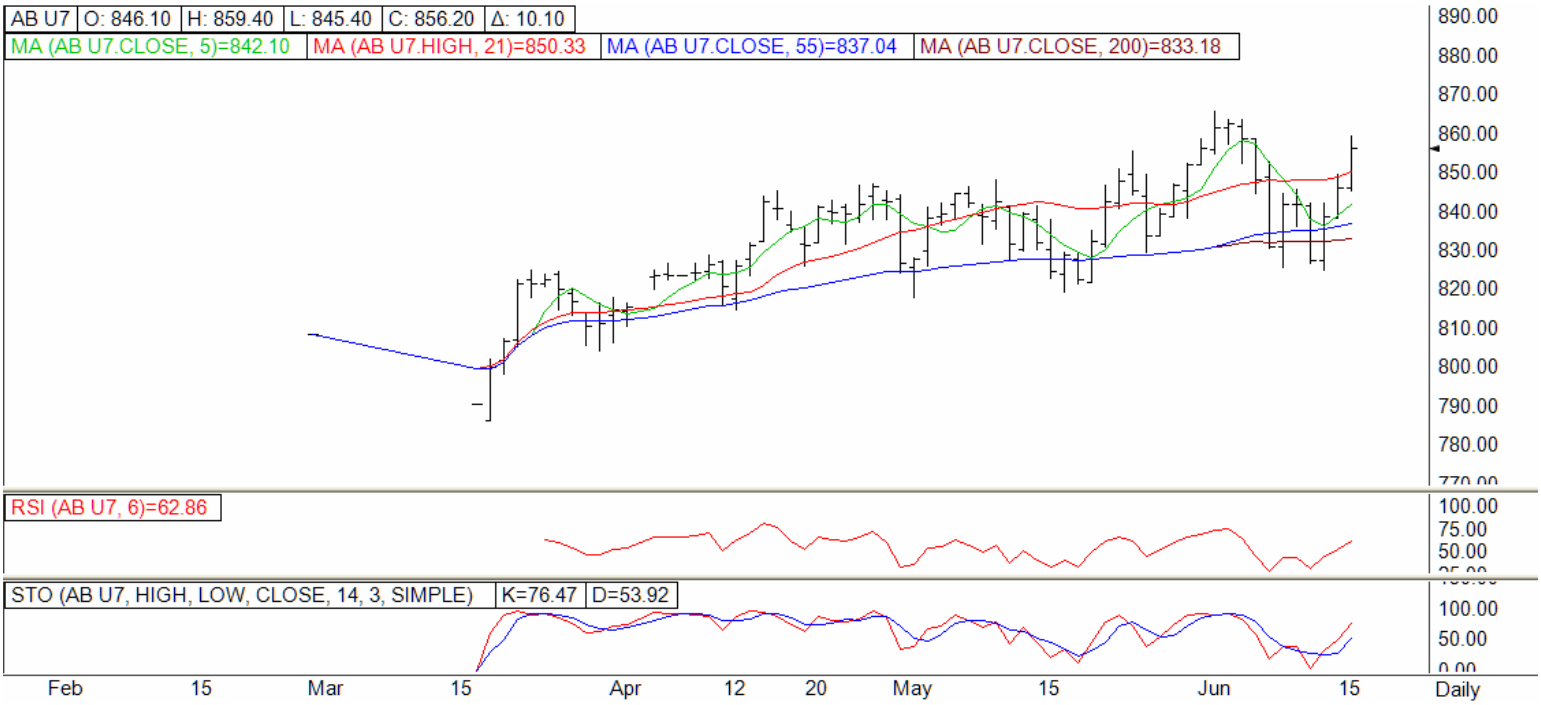
AB U7 O: 846.10 H: 859.40 L: 845.40 C: 856.20 Δ: 10.10
MA (AB U7.CLOSE, 5)=842.10
MA (AB U7.HIGH, 21)=850.33
MA (AB U7.CLOSE, 55)=837.04
MA (AB U7.CLOSE, 200)=833.18
RSI (AB U7, 6)=62.86
STO (AB U7, HIGH, LOW, CLOSE, 14, 3, SIMPLE) K=76.47 D=53.92
Feb 15 Mar 15 Apr 12 20 May 15 Jun 15
Daily

Sept 10 Year T-Note
Resistance should appear near 104-21 and 105-07.. Beyond that sellers should appear near 105-21..

Support should appear near 104-07 and 103-21 , below that a test of 103-07 and 102-21 is likely..

Sept 30 Year T-Bond

Resistance should appear near 106-21 and 107-07.. Beyond that sellers should appear near 107-21 and 108-07 which should cap a rally.

Support should appear near 105-21, a close under is negative and augurs for a test of 105-07 and 104-21..Below that a trade towards 104-07 and 103-21 is likely to occur..

The Frenzied Forex Front

Sept Yen
Resistance should appear near 8194 to 8223 and the 8300 to 8314 region..
Traders can sell at 8261 for a turn lower …
Support should appear near the 8134 to 8119 and 8044 to 8029

Traders should go short if a close under 8191 occurs..

Sept Euro Currency (EC)
Support should appear at 13400 and 13340 a close under is negative and augurs for a test of 13220.

Resistance should appear near 13430 to 13460, Traders can sell at 13459 and hold for lower prices..
Beyond that sellers should appear near 13537 and 13615..

Sept Swiss Franc
Resistance should appear near 8119 to 8134 and the 8194 to 8223 region.
Traders can sell at 8118 and hold for lower prices..

Support should appear near the 8044 to 8029 and the 7954 to 7939 region.

Traders should go short if a close under 8081 occurs

%QSF 1! O: H: L: C: Δ:
MA (%QSF 1!.CLOSE, 5)=0.8209
MA (%QSF 1!.HIGH, 21)=0.8178
MA (%QSF 1!.CLOSE, 55)=0.7940
MA (%QSF 1!.CLOSE, 200)=0.7248
1.0500
1.0000
0.9500
0.9000
0.8500
0.8000
0.7500
0.7000
0.6500
0.6000
0.5500
0.5000
0.4500
0.4000
0.3500
RSI (%QSF 1!, 6)=40.28
100.00
50.00
STO (%QSF 1!, HIGH, LOW, CLOSE, 14, 3, SIMPLE)
K=33.22
D=62.12
100.00
50.00
'81
'83
'85
'87
'89
'91
'93
'95
'97
'99
'01
'03
'05
'07
Monthly

%QSF 1! O: H: L: C: Δ:
MA (%QSF 1!.CLOSE, 5)=0.8123
MA (%QSF 1!.HIGH, 21)=0.8247
MA (%QSF 1!.CLOSE, 55)=0.8150
MA (%QSF 1!.CLOSE, 200)=0.8019
0.9500
0.9250
0.9000
0.8750
0.8500
0.8250
0.8000
0.7750
0.7500
0.7250
0.7000
0.6750
0.6500
0.6250
0.6000
0.5750
0.5500
RSI (%QSF 1!, 6)=21.07
100.00
50.00
STO (%QSF 1!, HIGH, LOW, CLOSE, 14, 3, SIMPLE)
K=7.89
D=8.74
100.00
50.00
Jul
'02
Jul
'03
Jul
'04
Jul
'05
Jul
'06
Jul
'07
Jul
Weekly

Sept British Pound
Support should appear near 19530 to 19460 .

Resistance should appear near 19820 to 19960

Sept Canadian Dollar
Resistance should appear near 9429 to 9445 and the 9526 to 9542 region..

Support is at 9347 to 9316 , a close under is negative and augurs for a test of 9237 and 9156 to 9140 Which should contain a decline..

%CD 1! O: 0.9407 H: 0.9426 L: 0.9355 C: 0.9359 Δ: 0.0000
MA (%CD 1!.CLOSE, 5)=0.9331
MA (%CD 1!.HIGH, 21)=0.8881
MA (%CD 1!.CLOSE, 55)=0.8846
MA (%CD 1!.CLOSE, 200)=0.8255
RSI (%CD 1!, 6)=77.71
STO (%CD 1!, HIGH, LOW, CLOSE, 14, 3, SIMPLE)
K=88.67
D=94.29
'01 Jul '02 Jul '03 Jul '04 Jul '05 Jul '06 Jul '07 Jun
Weekly

%6C 1! O: H: L: C: Δ:
MA (%6C 1!.CLOSE, 5)=0.9382
MA (%6C 1!.HIGH, 21)=0.9361
MA (%6C 1!.CLOSE, 55)=0.9067
MA (%6C 1!.CLOSE, 200)=0.8807
RSI (%6C 1!, 6)=43.01
STO (%6C 1!, HIGH, LOW, CLOSE, 14, 3, SIMPLE)
K=50.20
D=54.74
Mar Apr 5 Jun Jul 4 30 Oct Nov 30 '07 2 Mar Apr 4 Jun
Daily

Sept Aussie Dollar
Support should appear near 8314 to 8300 and the 8223 to 8194 region. Below that 8134 to 8119 should contain a decline.

Resistance should appear near 8484 to 8499 and the 8560 to 8589 .. Beyond that 8668 to 8683 should cap rally…

Pick Your Poison..

%QAD 1! O: H: L: C: Δ:
MA (%QAD 1!.CLOSE, 5)=0.8316
MA (%QAD 1!.HIGH, 21)=0.8142
MA (%QAD 1!.CLOSE, 55)=0.7801
MA (%QAD 1!.CLOSE, 200)=0.7507
0.8750
0.8500
0.8250
0.8000
0.7750
0.7500
0.7250
0.7000
0.6750
0.6500
0.6250
0.6000
0.5750
0.5500
0.5250
0.5000
0.4750
RSI (%QAD 1!, 6)=69.83
100.00
50.00
STO (%QAD 1!, HIGH, LOW, CLOSE, 14, 3, SIMPLE)
K=91.46
D=92.71
100.00
50.00
0.00
'01
Jul
'02
Jul
'03
Jul
'04
Jul
'05
Jul
'06
Jul
'07
Jun
Weekly

%6A 1! O: H: L: C: Δ:
MA (%6A 1!.CLOSE, 5)=0.8407
MA (%6A 1!.HIGH, 21)=0.8333
MA (%6A 1!.CLOSE, 55)=0.8274
MA (%6A 1!.CLOSE, 200)=0.7888
0.8600
0.8500
0.8400
0.8300
0.8200
0.8100
0.8000
0.7900
0.7800
0.7700
0.7600
0.7500
0.7400
0.7300
0.7200
0.7100
0.7000
RSI (%6A 1!, 6)=63.89
100.00
50.00
STO (%6A 1!, HIGH, LOW, CLOSE, 14, 3, SIMPLE)
K=81.70
D=73.61
100.00
50.00
0.00
Mar
Apr
5
Jun
Jul
4
30
Oct
Nov
30
'07
2
Mar
Apr
4
Jun
Daily

Precious Metals

August Gold

Resistance should appear at 665.9 to 667.30 and 674.3 to 675.5 .. Beyond that sellers should appear near the 680.9 to 683.6 region

Support is at 650.9 to 648.3 and 643.0 to 641.7 .. Below that buyers should appear near the 635.0 to 633.7 region..

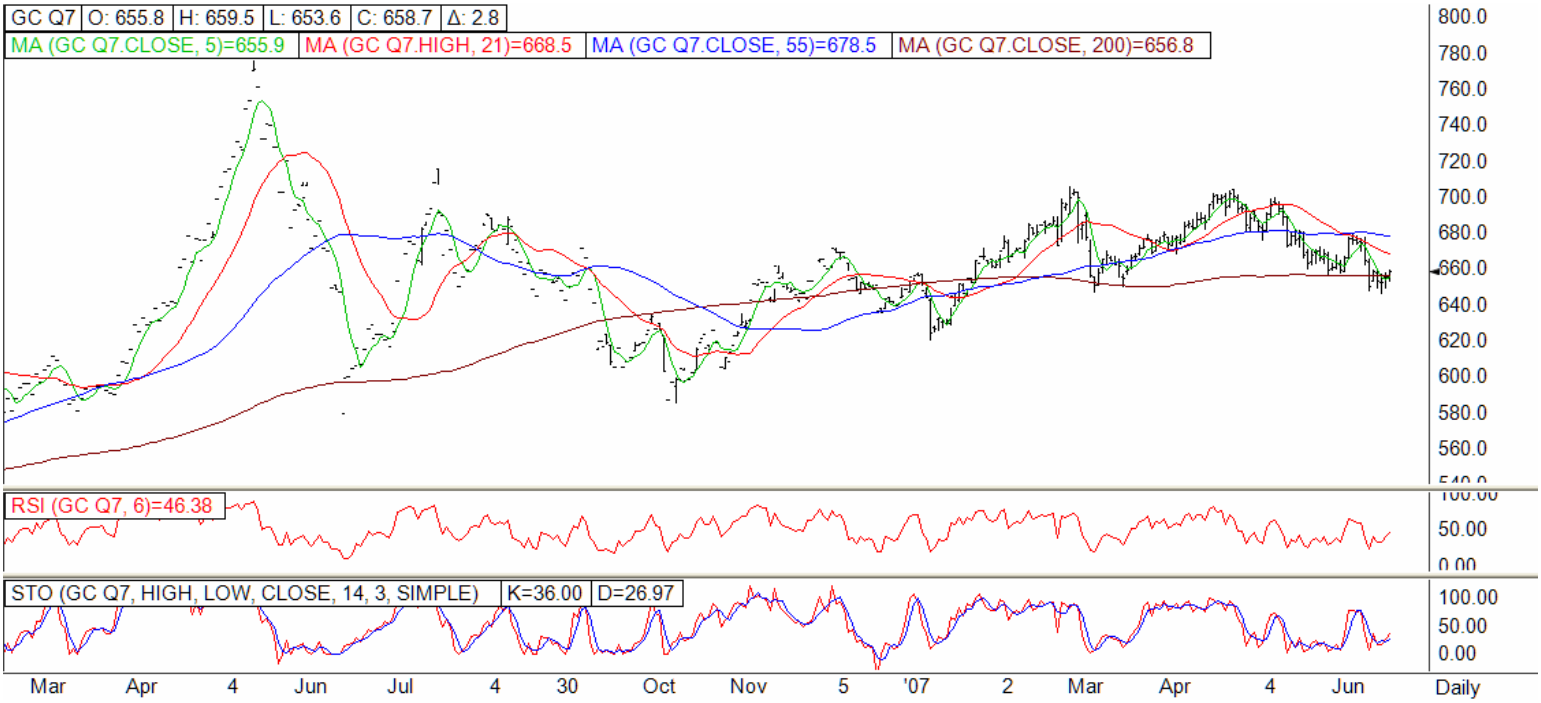

Sept Copper

Resistance should appear near 34250 to 34430 and 34930 to 35030 ..Beyond that sellers should appear near 36130 to 36230 and the 36630 to 36820 region

Support should appear near 33860 to 33750 , a close under is negative and augurs for a test of 32700 to 32610 and eventually the 32130 to 31940 region..

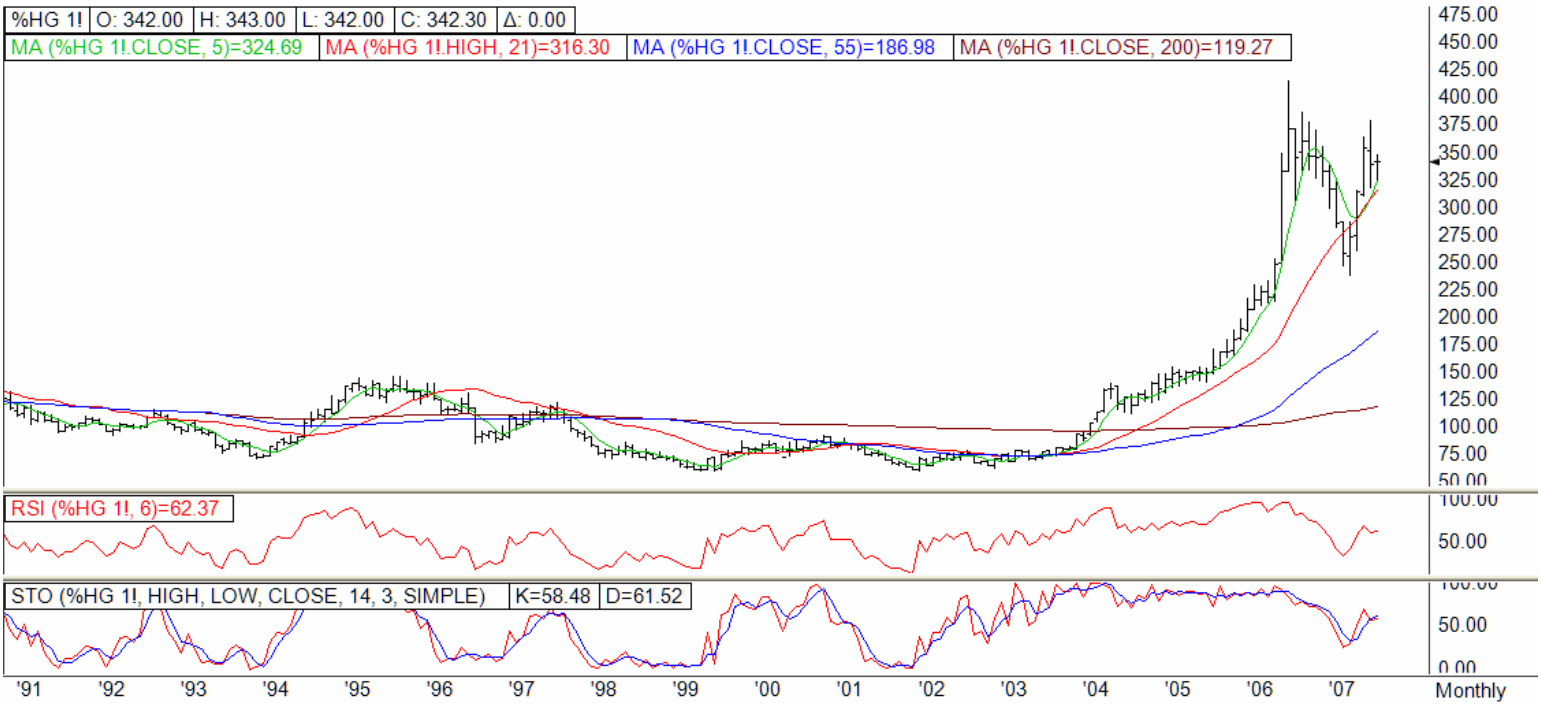

%HG 1! O: 342.00 H: 343.00 L: 342.00 C: 342.30 Δ: 0.00
MA (%HG 1!.CLOSE, 5)=334.78
MA (%HG 1!.HIGH, 21)=321.15
MA (%HG 1!.CLOSE, 55)=322.90
MA (%HG 1!.CLOSE, 200)=204.01
RSI (%HG 1!, 6)=55.29
STO (%HG 1!, HIGH, LOW, CLOSE, 14, 3, SIMPLE)
K=63.99
D=61.74
Jul '02 Jul '03 Jul '04 Jul '05 Jul '06 Jul '07 Jul
Weekly

HG U7 O: 338.85 H: 342.85 L: 334.00 C: 342.15 Δ: 3.30
MA (HG U7.CLOSE, 5)=335.42
MA (HG U7.HIGH, 21)=338.73
MA (HG U7.CLOSE, 55)=344.42
MA (HG U7.CLOSE, 200)=309.61
RSI (HG U7, 6)=60.13
STO (HG U7, HIGH, LOW, CLOSE, 14, 3, SIMPLE)
K=74.23
D=63.11
Mar Apr 4 Jun Jul 4 30 Oct Nov 5 '07 2 Mar Apr 4 Jun
Daily

Sept Silver
Resistance should appear near 1377.0 to 1383.0 and the 1415.0 to 1421.0 region.

Support should appear near the 1310.0 to 1304.0 and the 1274..0 to 1268.0 region..

%SI 1! O: 13.150 H: 13.275 L: 13.065 C: 13.260 Δ: 0.095
MA (%SI 1!.CLOSE, 5)=13.160
MA (%SI 1!.HIGH, 21)=13.681
MA (%SI 1!.CLOSE, 55)=12.551
MA (%SI 1!.CLOSE, 200)=8.792
RSI (%SI 1!, 6)=49.15
STO (%SI 1!, HIGH, LOW, CLOSE, 14, 3, SIMPLE)
K=42.47
D=42.91
Jul '02 Jul '03 Jul '04 Jul '05 Jul '06 Jul '07 Jul
Weekly

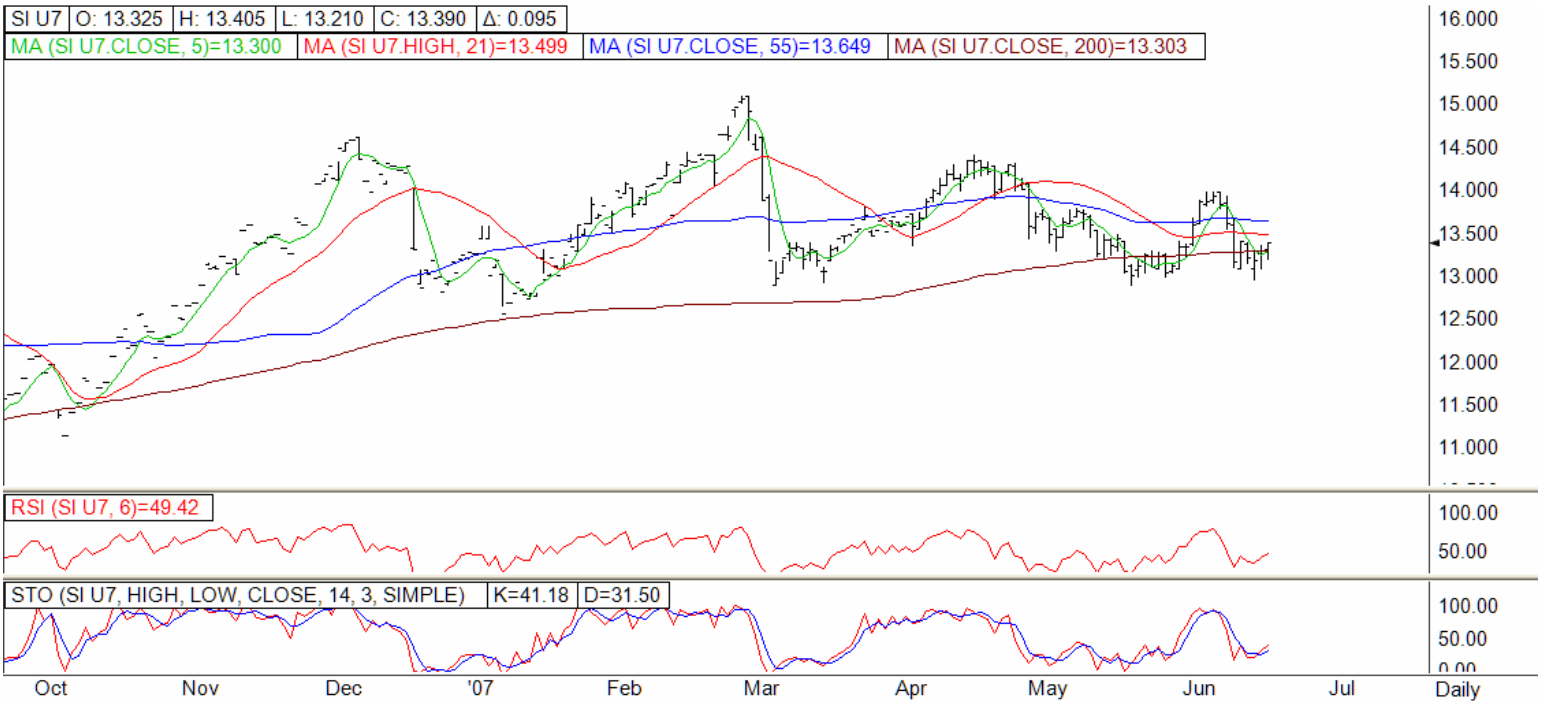
SI U7 O: 13.325 H: 13.405 L: 13.210 C: 13.390 Δ: 0.095
MA (SI U7.CLOSE, 5)=13.300
MA (SI U7.HIGH, 21)=13.499
MA (SI U7.CLOSE, 55)=13.649
MA (SI U7.CLOSE, 200)=13.303
RSI (SI U7, 6)=49.42
STO (SI U7, HIGH, LOW, CLOSE, 14, 3, SIMPLE)
K=41.18
D=31.50
Oct Nov Dec '07 Feb Mar Apr May Jun Jul
Daily

The Exciting Energies

August Crude Oil
Resistance should appear near 6906 to 6919 and the 6990 to 7003 region Beyond that Sellers should appear near 7074 to 7088

Support should appear near 6836 to 6809 and the 6755 to 6743 region.. Below that buyers should appear near 6673 to 6659 and the 6591 to 6577 region

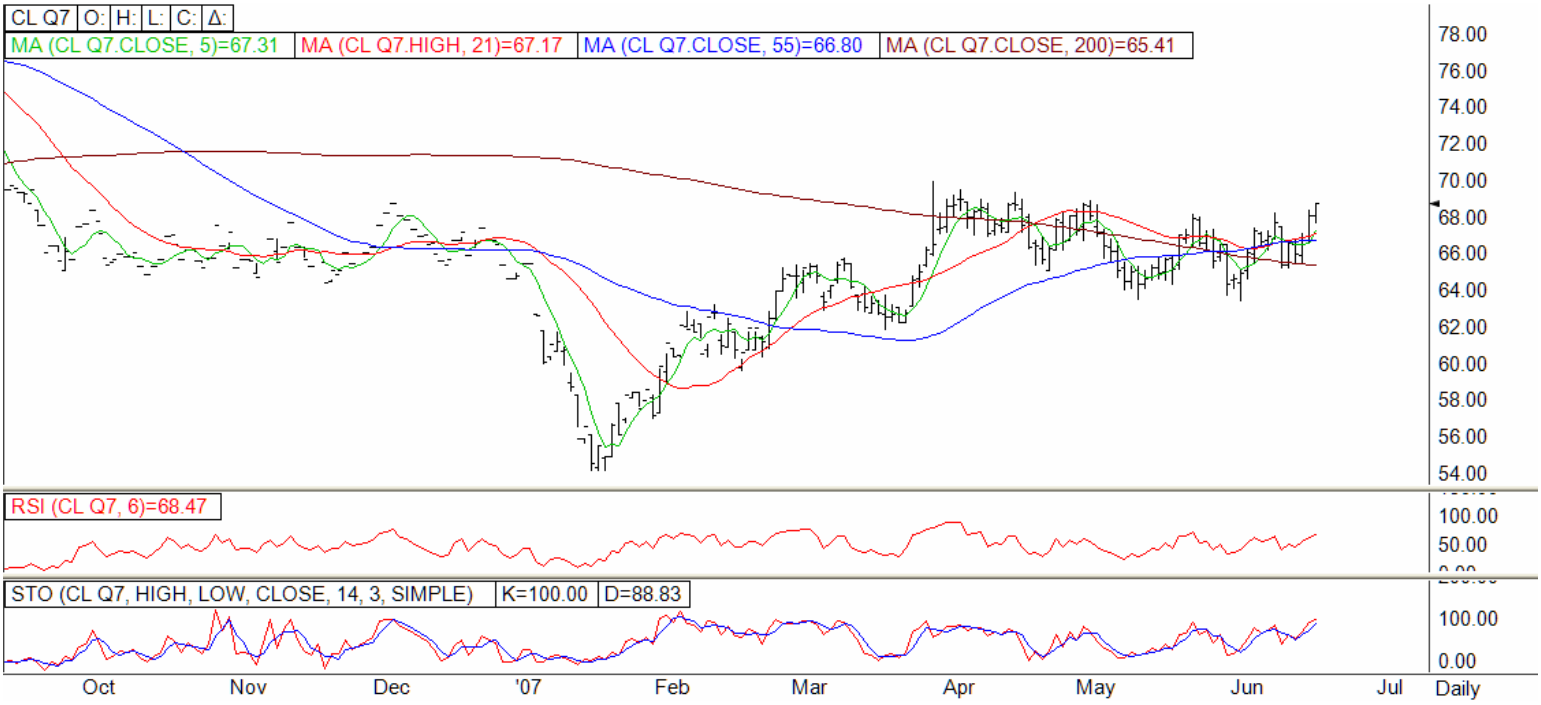

August Unleaded (RYOB)
Support should appear near 21850 to 2170 and the 21340 to 21260.region .. Below that a test of 20880 to 20800 and the 20420 to 20340 region is likely..

Resistance should appear near 22670 to 22750 and the 23150 to 23220 region. Beyond that sellers should appear near 24110 to 24190 and the 24610 to 24690 region

%XRB | O: 2.23 | H: 2.28 | L: 2.22 | C: 2.26 | Δ: 0.04
MA (%XRB.CLOSE, 5)=2.18
MA (%XRB.HIGH, 21)=2.05
MA (%XRB.CLOSE, 55)=1.48
MA (%XRB.CLOSE, 200)=0.87
3.20
3.00
2.80
2.60
2.40
2.20
2.00
1.80
1.60
1.40
1.20
1.00
0.80
0.60
0.40
RSI (%XRB, 6)=62.22
100.00
50.00
STO (%XRB, HIGH, LOW, CLOSE, 14, 3, SIMPLE)
K=80.67
D=85.50
100.00
50.00
0.00
'91
'92
'93
'94
'95
'96
'97
'98
'99
'00
'01
'02
'03
'04
'05
'06
'07
Monthly

%XRB | O: 2.23 | H: 2.28 | L: 2.22 | C: 2.26 | Δ: 0.04
MA (%XRB.CLOSE, 5)=2.29
MA (%XRB.HIGH, 21)=2.08
MA (%XRB.CLOSE, 55)=1.91
MA (%XRB.CLOSE, 200)=1.56
3.40
3.20
3.00
2.80
2.60
2.40
2.20
2.00
1.80
1.60
1.40
1.20
1.00
0.80
0.60
RSI (%XRB, 6)=55.52
100.00
50.00
STO (%XRB, HIGH, LOW, CLOSE, 14, 3, SIMPLE)
K=67.43
D=62.12
100.00
50.00
0.00
Oct
'04
Apr
Jul
Oct
'05
Jul
Oct
'06
Apr
Jul
Oct
'07
Apr
Weekly

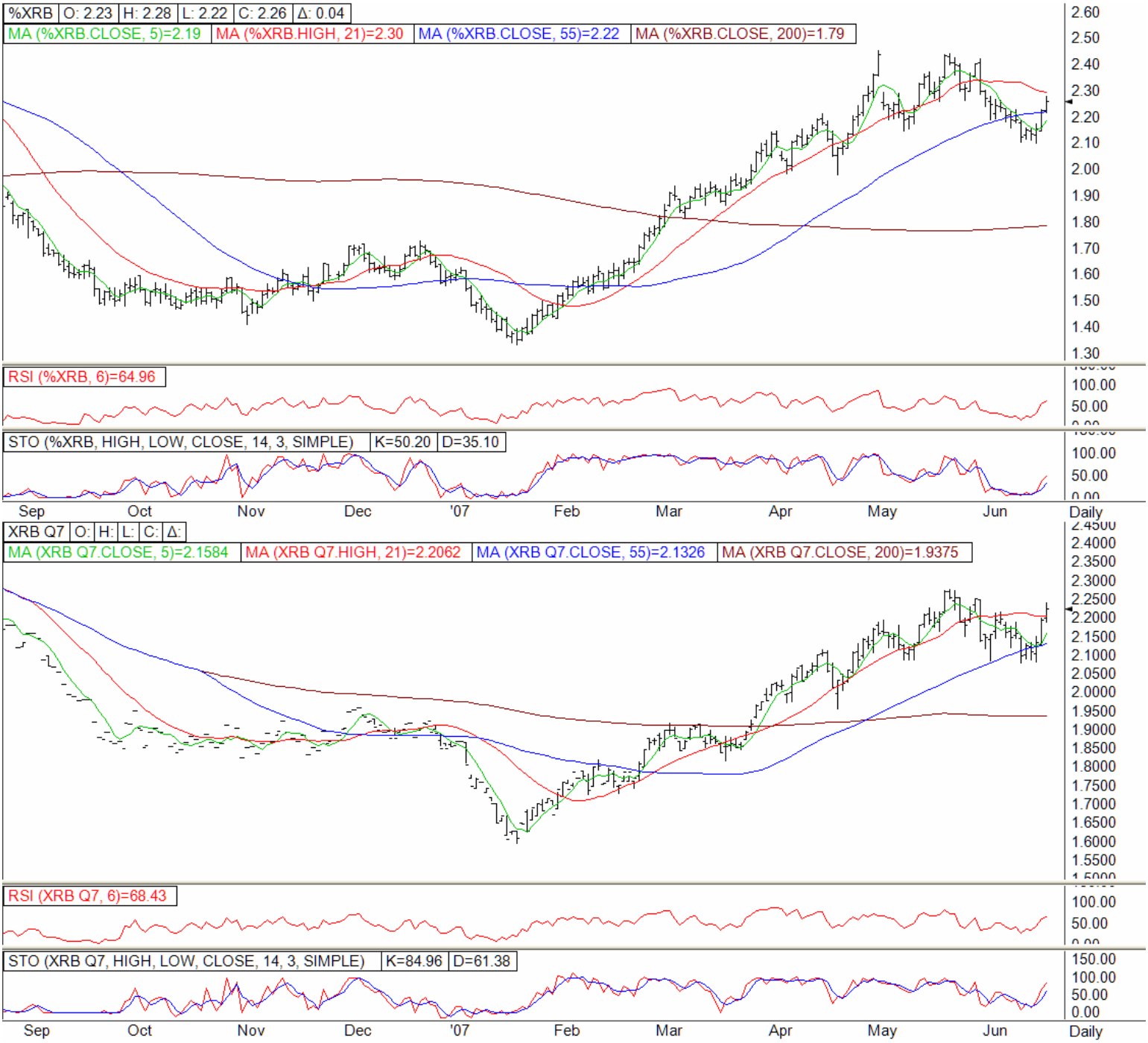

August Heating Oil
Support should appear near 19960 to 19820 and the 19090 to 19020 region. Below that a test of 18220 to 18080 is likely..

Resistance should appear near 20340 to 20420 and the 21260 to 21340 region.
Beyond that sellers should appear near 21700 to 21850 and the 22190 to 22260 region.

%HO 1! O: 2.0200 H: 2.0290 L: 2.0000 C: 2.0135 Δ: -0.0026
MA (%HO 1!.CLOSE, 5)=1.8939
MA (%HO 1!.HIGH, 21)=1.9461
MA (%HO 1!.CLOSE, 55)=1.4083
MA (%HO 1!.CLOSE, 200)=0.8137
RSI (%HO 1!, 6)=66.78
STO (%HO 1!, HIGH, LOW, CLOSE, 14, 3, SIMPLE)
K=78.17
D=67.44
'82
'84
'86
'88
'90
'92
'94
'96
'98
'00
'02
'04
'06
'08
Monthly
%HO 1! O: 2.0200 H: 2.0290 L: 2.0000 C: 2.0135 Δ: -0.0026
MA (%HO 1!.CLOSE, 5)=1.9379
MA (%HO 1!.HIGH, 21)=1.8486
MA (%HO 1!.CLOSE, 55)=1.8134
MA (%HO 1!.CLOSE, 200)=1.4962
RSI (%HO 1!, 6)=71.86
STO (%HO 1!, HIGH, LOW, CLOSE, 14, 3, SIMPLE)
K=95.86
D=85.37
Jul
'02
Jul
'03
Jul
'04
Jul
'05
Jul
'06
Jul
'07
Jul
Weekly

August Natural Gas
Support should appear near 7957 to 7939 and 7777 to 7763 .. below that buyers should appear near 7342 to 7328

Resistance should appear near 8300 to 8314 and the 8668 to 8683 region..

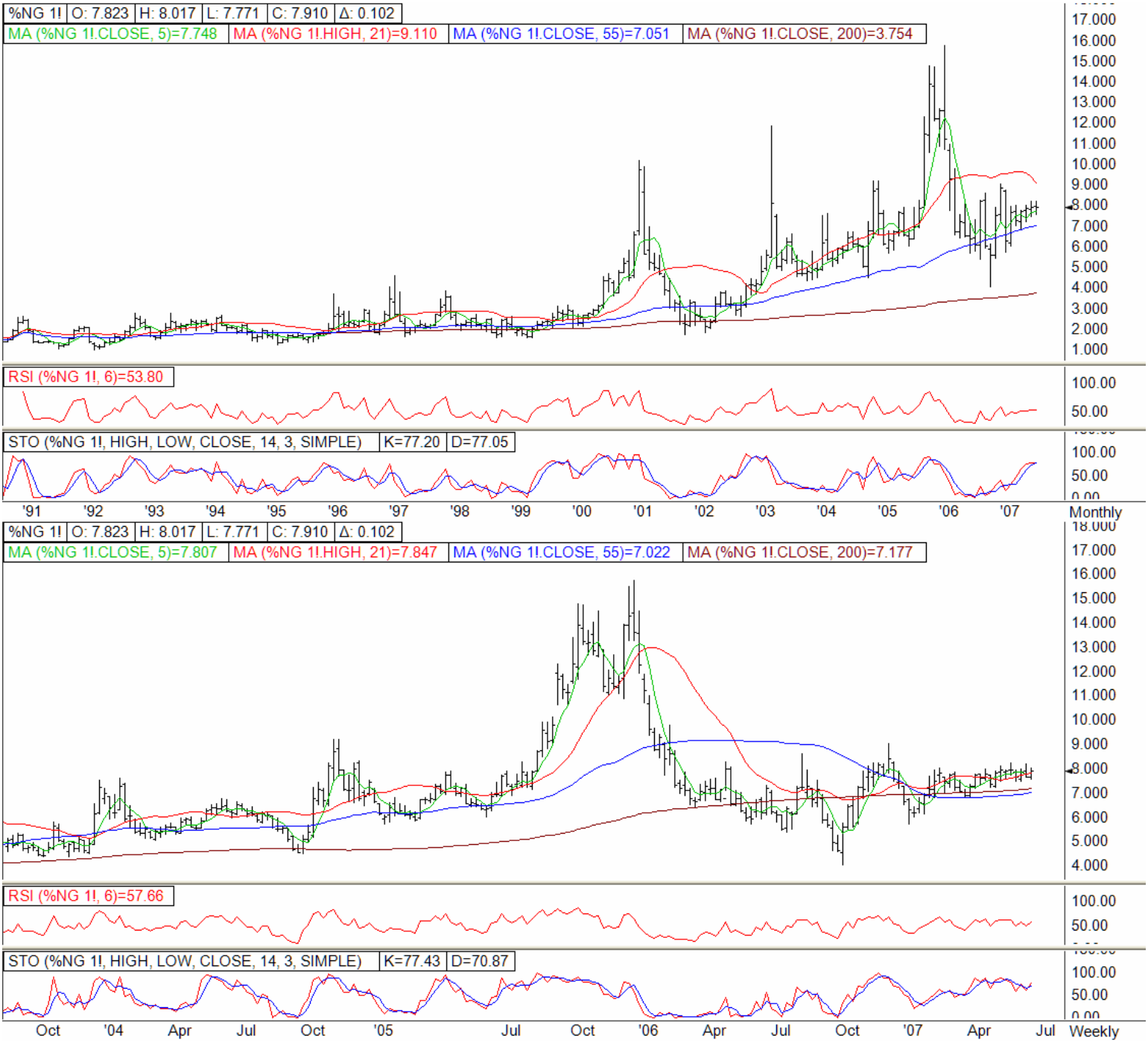
%NG 1! O: 7.823 H: 8.017 L: 7.771 C: 7.910 Δ: 0.102
MA (%NG 1!.CLOSE, 5)=7.748
MA (%NG 1!.HIGH, 21)=9.110
MA (%NG 1!.CLOSE, 55)=7.051
MA (%NG 1!.CLOSE, 200)=3.754
RSI (%NG 1!, 6)=53.80
STO (%NG 1!, HIGH, LOW, CLOSE, 14, 3, SIMPLE)
K=77.20
D=77.05
'91 '92 '93 '94 '95 '96 '97 '98 '99 '00 '01 '02 '03 '04 '05 '06 '07
Monthly
%NG 1! O: 7.823 H: 8.017 L: 7.771 C: 7.910 Δ: 0.102
MA (%NG 1!.CLOSE, 5)=7.807
MA (%NG 1!.HIGH, 21)=7.847
MA (%NG 1!.CLOSE, 55)=7.022
MA (%NG 1!.CLOSE, 200)=7.177
RSI (%NG 1!, 6)=57.66
STO (%NG 1!, HIGH, LOW, CLOSE, 14, 3, SIMPLE)
K=77.43
D=70.87
Oct '04 Apr Jul Oct '05 Jul Oct '06 Apr Jul Oct '07 Apr Jul
Weekly

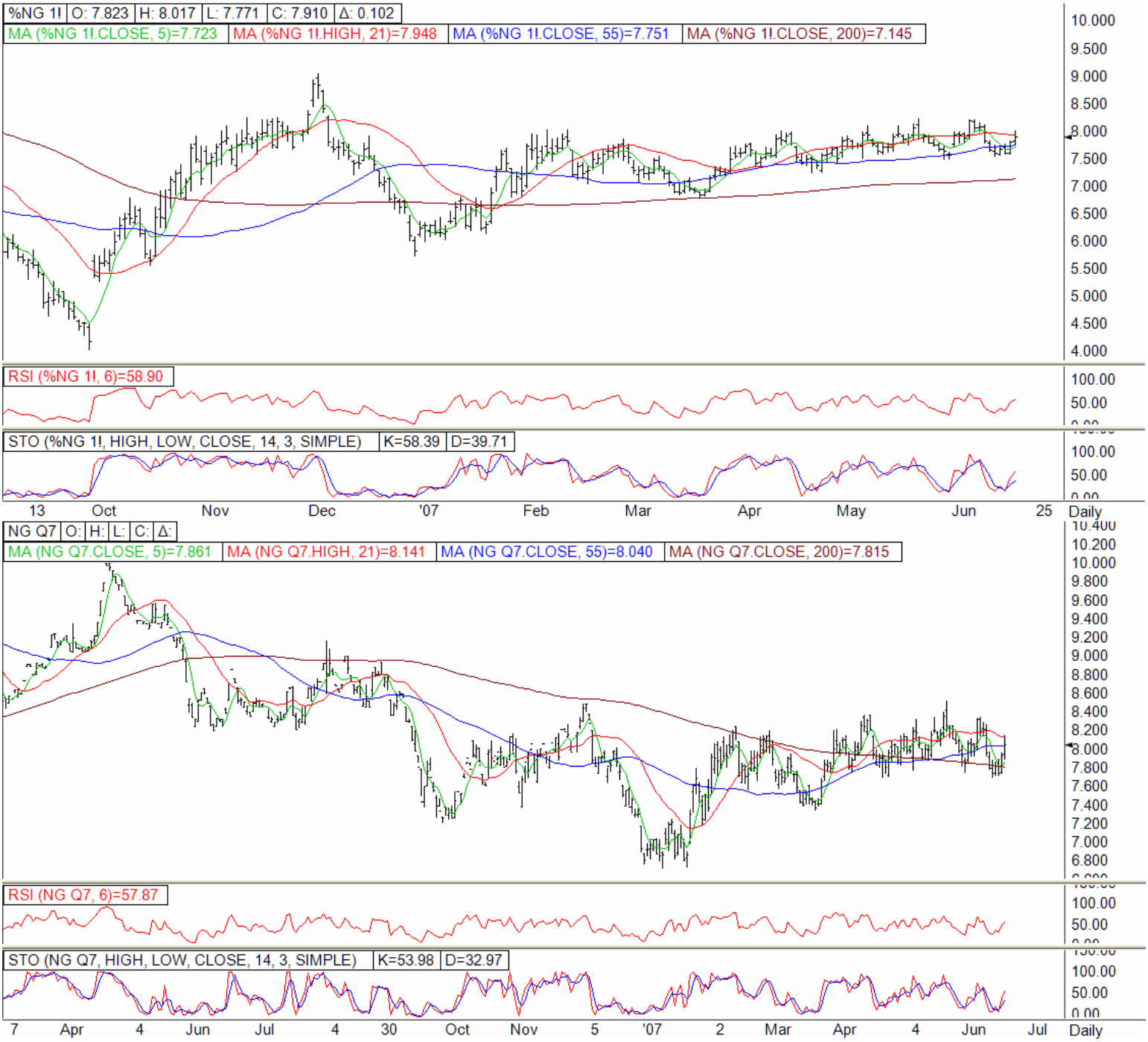
%NG 1! O: 7.823 H: 8.017 L: 7.771 C: 7.910 Δ: 0.102
MA (%NG 1!.CLOSE, 5)=7.723
MA (%NG 1!.HIGH, 21)=7.948
MA (%NG 1!.CLOSE, 55)=7.751
MA (%NG 1!.CLOSE, 200)=7.145
10.000
9.500
9.000
8.500
8.000
7.500
7.000
6.500
6.000
5.500
5.000
4.500
4.000
RSI (%NG 1!, 6)=58.90
100.00
50.00
STO (%NG 1!, HIGH, LOW, CLOSE, 14, 3, SIMPLE)
K=58.39
D=39.71
100.00
50.00
13
Oct
Nov
Dec
'07
Feb
Mar
Apr
May
Jun
25
Daily

NG Q7 O: H: L: C: Δ:
MA (NG Q7.CLOSE, 5)=7.861
MA (NG Q7.HIGH, 21)=8.141
MA (NG Q7.CLOSE, 55)=8.040
MA (NG Q7.CLOSE, 200)=7.815
10.400
10.200
10.000
9.800
9.600
9.400
9.200
9.000
8.800
8.600
8.400
8.200
8.000
7.800
7.600
7.400
7.200
7.000
6.800
RSI (NG Q7, 6)=57.87
100.00
50.00
STO (NG Q7, HIGH, LOW, CLOSE, 14, 3, SIMPLE)
K=53.98
D=32.97
100.00
50.00
0.00
7
Apr
4
Jun
Jul
4
30
Oct
Nov
5
'07
2
Mar
Apr
4
Jun
Jul
Daily

The Lively Livestock

August Cattle
Recommended Open Position Short at 8975
Support should appear near 9062 to 9042 and the 8967 to 8937 region.. Below that a test of 8872 to 8857 and eventually the 8777 to 8762 region is likely

Resistance is at 9137 to 9157 and 9237 .. Beyond that sellers should appear near 9317 to 9347 and the 9427 to 9447 region

July Hogs
Recommended Open Position Short at 7425
Resistance is at 7672 to 7692 and the 7762 to 7777 region.. Beyond that sellers should appear near 7832 to 7867

Support should appear near 7602 to 7587, a close under is negative and augurs for a test of 7512 to 7487 Below that buyers should appear near 7432 to 7417 and the 7342 to 7327 region

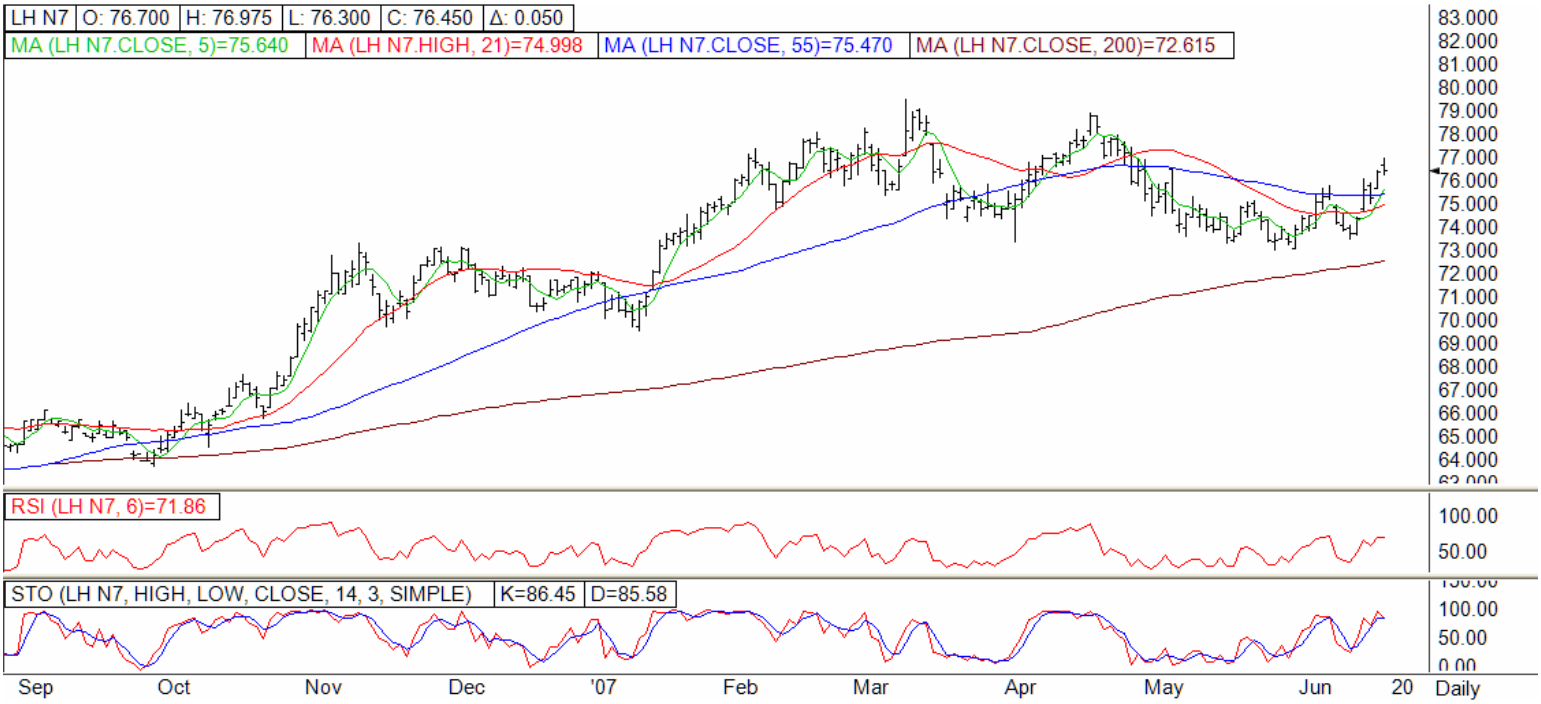

October Hogs
Resistance is at 6907 to 6922 and the 6992 to 7002 region.. Beyond that sellers should appear near the 7142 to 7157 and the 7242 to 7257 region

Support should appear near 6837 to 6807 a close under is negative and augurs for a test of 6742 to 6757 and eventually the 6672 to 6657 region …

Stay tuned for updates..

The Grande' Grains

November Soybeans

Resistance should appear near 904 ½ to 906 and the 914 to 915 ¾ region. Beyond that sellers should appear near 931 ¾ to 934 ¾ and the 970 ¾ to 973 ¾ region

Support should appear near 868 ½ to 866 ½ and 849 ¾ to 848 ½ ..Below that buyers should appear near the 831 ½ to 830 and the 822 ½ to 819 ¾ region

Dec Soymeal

Resistance should appear near 251.1 to 251.9 and the 261.2 to 262.9 region .. Beyond that sellers should appear near 282.0 to 282.9

Support should appear near 237.0 to 235.4 and 227.5 to 226.7. Below that buyers should appear near 222.6 to 221.9 and the 218.5 to 217.0 region

%SM 1! O: 230.8 H: 235.7 L: 230.8 C: 235.4 Δ: 5.0
MA (%SM 1!.CLOSE, 5)=222.6
MA (%SM 1!.HIGH, 21)=217.8
MA (%SM 1!.CLOSE, 55)=191.3
MA (%SM 1!.CLOSE, 200)=202.4
RSI (%SM 1!, 6)=81.89
STO (%SM 1!, HIGH, LOW, CLOSE, 14, 3, SIMPLE)
K=99.33
D=89.56
'98
'99
'00
'01
'02
'03
'04
'05
'06
'07
Weekly
%SM 1! O: 230.8 H: 235.7 L: 230.8 C: 235.4 Δ: 5.0
MA (%SM 1!.CLOSE, 5)=231.0
MA (%SM 1!.HIGH, 21)=223.2
MA (%SM 1!.CLOSE, 55)=208.9
MA (%SM 1!.CLOSE, 200)=197.6
RSI (%SM 1!, 6)=89.08
STO (%SM 1!, HIGH, LOW, CLOSE, 14, 3, SIMPLE)
K=98.67
D=90.86
Jul
15
Oct
15
'06
15
Apr
19
Jul
15
Oct
15
'07
15
Apr
Jun
Daily

Dec Soybean Oil

Resistance should appear near 3795 to 3806 and the 3858 to 3867 region. Beyond that sellers should appear near 3982 to 3992 and the 4046 to 4056 region

Support should appear near 3682 to 3663 and the 3623 to 3613 region . Below that buyers should appear near 3563 to 3553 and the 3503 to 3493 region

%BO 1! O: 35.50 H: 36.10 L: 35.50 C: 35.88 Δ: 0.72
MA (%BO 1!.CLOSE, 5)=35.61
MA (%BO 1!.HIGH, 21)=32.83
MA (%BO 1!.CLOSE, 55)=28.76
MA (%BO 1!.CLOSE, 200)=25.70
RSI (%BO 1!, 6)=78.91
STO (%BO 1!, HIGH, LOW, CLOSE, 14, 3, SIMPLE)
K=91.92
D=91.33
Feb Jul '02 Jul '03 Jul '04 Jul '05 Jul '06 Jul '07 Jul
Weekly

%ZL 1! O: 35.20 H: 36.14 L: 35.14 C: 35.88 Δ: 0.72
MA (%ZL 1!.CLOSE, 5)=35.32
MA (%ZL 1!.HIGH, 21)=35.86
MA (%ZL 1!.CLOSE, 55)=33.81
MA (%ZL 1!.CLOSE, 200)=29.54
RSI (%ZL 1!, 6)=60.16
STO (%ZL 1!, HIGH, LOW, CLOSE, 14, 3, SIMPLE)
K=64.02
D=39.89
Mar Apr 4 Jun Jul 4 30 Oct Nov 30 '07 1 Mar Apr 4 Jun Jul
Daily

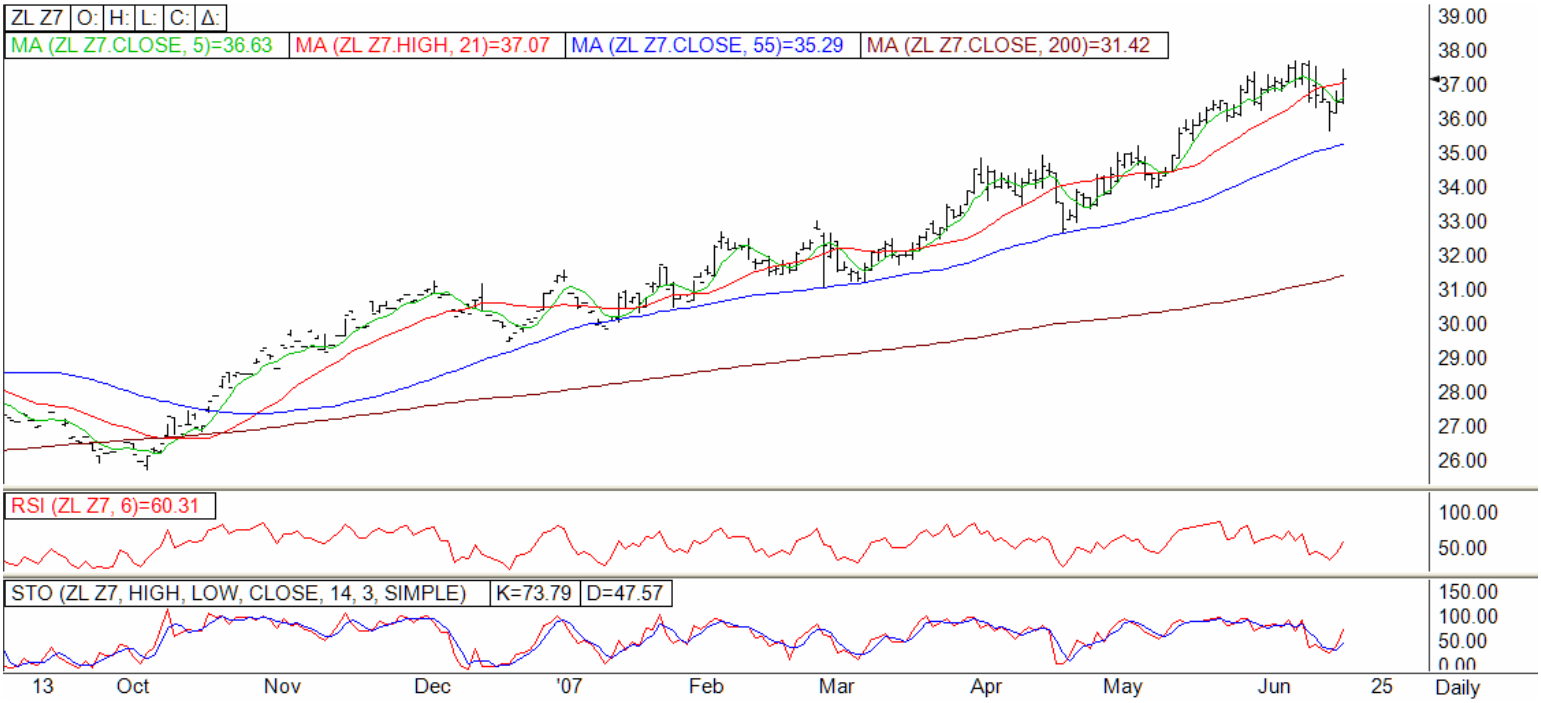

Dec Corn
Resistance should appear near 430 ½ to 431 ½ and the 442 ½ to 444 ¾ region
Beyond that sellers should appear near 450 ¼ to 451 ½ and the 463 ¾ to 465 region

Support should appear near 412 to 411 and 399 ¼ to 398 ¼ .. below that buyers should appear near 380 ¾ to 385 ¾ and the 380 ½ to 379 ½ region

%C 1! | O: 414'4 | H: 423'4 | L: 414'4 | C: 419'0 | Δ: 9'4
MA (%C 1!.CLOSE, 5)=393'3
MA (%C 1!.HIGH, 21)=306'7
MA (%C 1!.CLOSE, 55)=257'6
MA (%C 1!.CLOSE, 200)=250'7
650'0
600'0
550'0
500'0
450'0
400'0
350'0
300'0
250'0
200'0
150'0
100'0
RSI (%C 1!, 6)=71.87
50.00
STO (%C 1!, HIGH, LOW, CLOSE, 14, 3, SIMPLE)
K=91.81
D=78.21
100.00
50.00
'70
'73
'76
'79
'82
'85
'88
'91
'94
'97
'00
'03
'06
'09
Monthly

%C 1! | O: 414'4 | H: 423'4 | L: 414'4 | C: 419'0 | Δ: 9'4
MA (%C 1!.CLOSE, 5)=387'0
MA (%C 1!.HIGH, 21)=400'2
MA (%C 1!.CLOSE, 55)=330'5
MA (%C 1!.CLOSE, 200)=258'3
480'0
460'0
440'0
420'0
400'0
380'0
360'0
340'0
320'0
300'0
280'0
260'0
240'0
220'0
200'0
180'0
RSI (%C 1!, 6)=73.83
100.00
50.00
STO (%C 1!, HIGH, LOW, CLOSE, 14, 3, SIMPLE)
K=94.41
D=63.98
100.00
50.00
Apr
'99
'00
'01
'02
'03
'04
'05
'06
'07
Oct
Weekly

ZC Z7 O: H: L: C: Δ:
MA (ZC Z7.CLOSE, 5)=413'5
MA (ZC Z7.HIGH, 21)=391'2
MA (ZC Z7.CLOSE, 55)=381'5
MA (ZC Z7.CLOSE, 200)=365'3
460'0
440'0
420'0
400'0
380'0
360'0
340'0
320'0
300'0
280'0
260'0
240'0
RSI (ZC Z7, 6)=89.54
100.00
50.00
STO (ZC Z7, HIGH, LOW, CLOSE, 14, 3, SIMPLE)
K=98.74
D=96.48
100.00
50.00
0.00
Aug
Oct
15
'06
15
Apr
19
Jul
15
Oct
15
'07
15
Apr
15
Jul
Daily

%C 1! O: 414'4 H: 423'4 L: 414'4 C: 419'0 Δ: 9'4
MA (%C 1!.CLOSE, 5)=404'4
MA (%C 1!.HIGH, 21)=389'2
MA (%C 1!.CLOSE, 55)=372'0
MA (%C 1!.CLOSE, 200)=356'1
480'0
460'0
440'0
420'0
400'0
380'0
360'0
340'0
320'0
300'0
280'0
260'0
240'0
220'0
200'0
RSI (%C 1!, 6)=81.36
100.00
50.00
STO (%C 1!, HIGH, LOW, CLOSE, 14, 3, SIMPLE)
K=92.53
D=93.50
50.00
0.00
Apr
4
Jun
Jul
4
30
Oct
Nov
5
'07
1
Mar
Apr
4
Jun
Jul
Daily

Dec Wheat

Resistance should appear near 641 ¾ to 643 and the 665 ¾ to 667 ¼ region . Beyond that sellers should appear near 690 ¾ top 691 ¾ and the 714 ¼ to 717 region

Support should appear near 603 ½ to 602 ¼ and the 588 to 585 ½ region . Below that buyers should appear near 580 ½ to 579 ½ and the 565 to 564 ¼ region

%W 1! O: 603'0 H: 612'4 L: 603'0 C: 606'4 Δ: 0'0
MA (%W 1!.CLOSE, 5)=525'3
MA (%W 1!.HIGH, 21)=494'4
MA (%W 1!.CLOSE, 55)=454'0
MA (%W 1!.CLOSE, 200)=371'6
700'0
650'0
600'0
550'0
500'0
450'0
400'0
350'0
300'0
250'0
200'0
RSI (%W 1!, 6)=87.40
100.00
50.00
STO (%W 1!, HIGH, LOW, CLOSE, 14, 3, SIMPLE)
K=94.19
D=93.04
100.00
50.00
0.00
Apr '99 '00 '01 '02 '03 '04 '05 '06 '07 Oct
Weekly

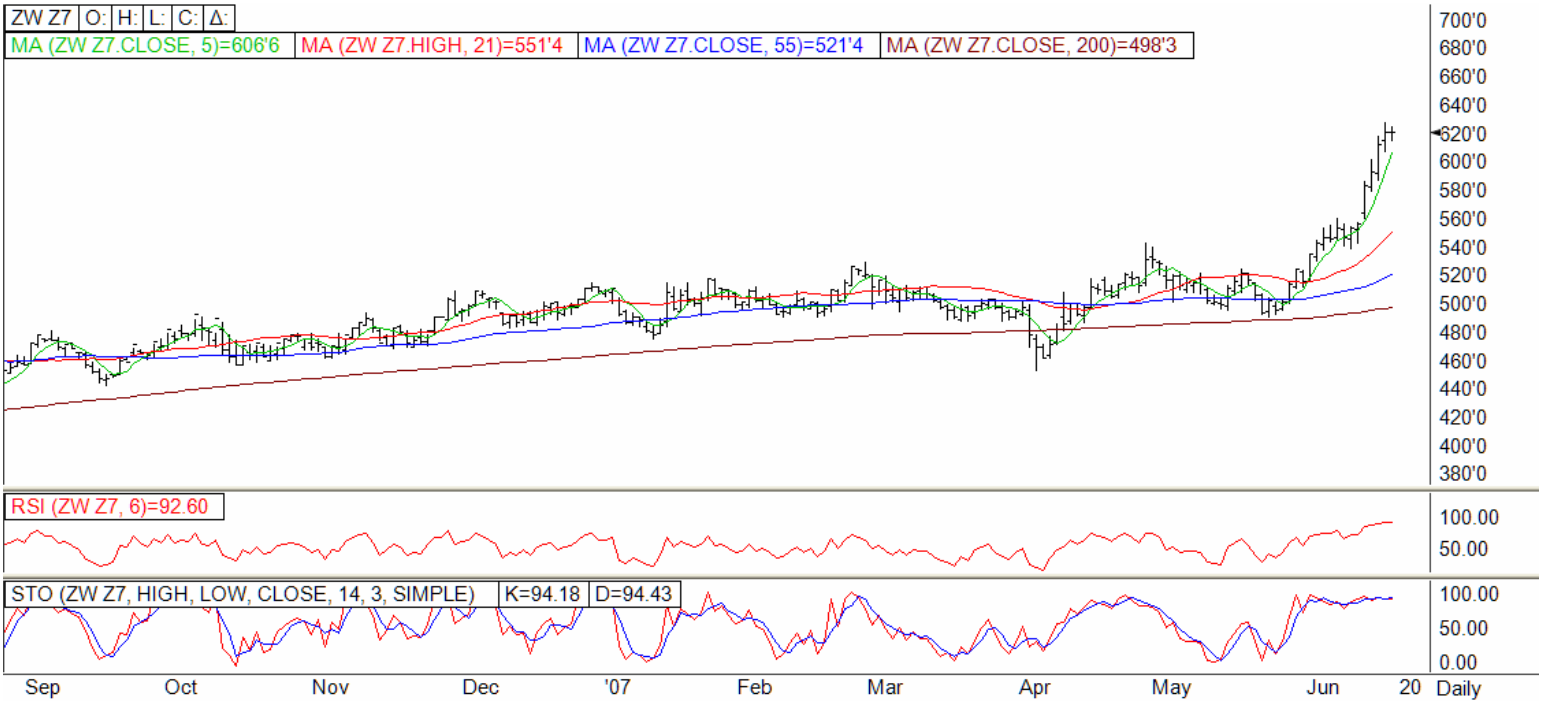
ZW Z7 O: H: L: C: Δ:
MA (ZW Z7.CLOSE, 5)=606'6
MA (ZW Z7.HIGH, 21)=551'4
MA (ZW Z7.CLOSE, 55)=521'4
MA (ZW Z7.CLOSE, 200)=498'3
700'0
680'0
660'0
640'0
620'0
600'0
580'0
560'0
540'0
520'0
500'0
480'0
460'0
440'0
420'0
400'0
380'0
RSI (ZW Z7, 6)=92.60
100.00
50.00
STO (ZW Z7, HIGH, LOW, CLOSE, 14, 3, SIMPLE)
K=94.18
D=94.43
100.00
50.00
0.00
Sep Oct Nov Dec '07 Feb Mar Apr May Jun 20
Daily

The Satisfying Softs

Sept Coffee
Support should appear near 11360 to 11300 and the 11010 to 10960 region .. Below that buyers should appear near 10680 to 10580

Resistance should appear near 11920 to 12030 and the 12320 to 12360 region.. Beyond that Sellers should appear near 12680 to 12740 region

Sept Cocoa

Support is at 1909 to 1902 , a close under is negative and augurs for a test of 1865 to 1858 and the 1822 to 1808 region .. below that buyers should appear near 1780 to 1774

Resistance should appear near 1946 to 1953 and the 1982 to 1996 region. Beyond that sellers should appear near 2034 to 2042 and the 2080 to 2089 region

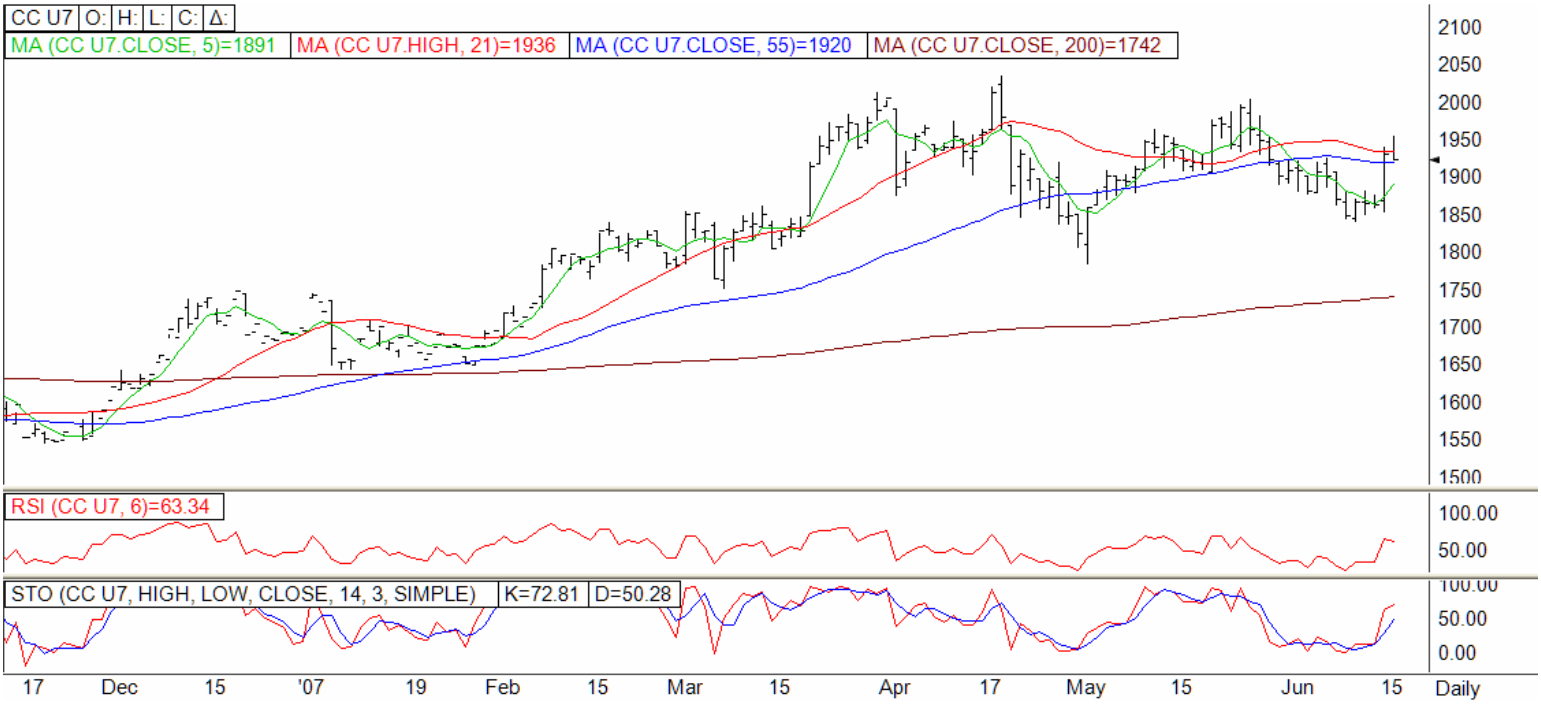

October Sugar

Resistance should appear near 907 to 912 and the 932 to 941 region.. Beyond that sellers should appear near 968 to 972 and cap a rally.

Support should appear near 882 to 877 , a close under is negative and augurs for a test of 852 to 847 and eventually the 823 to 814 region.. Below that buyers should appear near 795 to 791

%SB 1! O: H: L: C: Δ:
MA (%SB 1!.CLOSE, 5)=9.66
MA (%SB 1!.HIGH, 21)=14.05
MA (%SB 1!.CLOSE, 55)=9.66
MA (%SB 1!.CLOSE, 200)=9.50
50.00
45.00
40.00
35.00
30.00
25.00
20.00
15.00
10.00
5.00
0.00
RSI (%SB 1!, 6)=24.76
100.00
50.00
STO (%SB 1!, HIGH, LOW, CLOSE, 14, 3, SIMPLE)
K=1.97
D=3.26
100.00
50.00
'81
'83
'85
'87
'89
'91
'93
'95
'97
'99
'01
'03
'05
'07
Monthly
%SB 1! O: H: L: C: Δ:
MA (%SB 1!.CLOSE, 5)=8.89
MA (%SB 1!.HIGH, 21)=10.19
MA (%SB 1!.CLOSE, 55)=11.63
MA (%SB 1!.CLOSE, 200)=10.07
22.00
20.00
18.00
16.00
14.00
12.00
10.00
8.00
6.00
4.00
2.00
RSI (%SB 1!, 6)=28.06
100.00
50.00
STO (%SB 1!, HIGH, LOW, CLOSE, 14, 3, SIMPLE)
K=8.48
D=11.37
100.00
50.00
Jul
'02
Jul
'03
Jul
'04
Jul
'05
Jul
'06
Jul
'07
Jul
Weekly

Dec cotton

Recommended Open Position Short at 5780

Support should appear near 5880 to 5855 and the 5805 to 5790 region A close under is negative and augurs for a test of 5730 to 57154 and the 5655 to 5640 region

Resistance should appear near 5945 to 5955 and the 6020 to 6035 region Beyond that sellers should appear near 6100 to 6115 and 6165 to 6190

A Ship in Harbor is Safe...But that is not what ships are built for-

Happy Trading !
Bill wil@futurescom.com
1-866-409-3890
Sunday June 18th 2007
1:30 PM South Florida Beach Time
FuturesCom .com © copyright 1996 – 2007 all rights reserved Terms

THIS PUBLICATION IS SUBJECT TO REVISIONS AND CONTAINS THE VIEW AND OPINIONS OF THE AUTHOR, EXCEPT WHERE OPINIONS ARE ATTRIBUTED TO OTHER SOURCES. WRITTEN PERMISSION IS REQUIRED PRIOR TO ANY DISTRIBUTION OR REPRODUCTION. FUTURES TRADING ARE RISKY AND CAN CAUSE SUBSTANTIAL FINANCIAL LOSS. THE USE OF OPTIONS AND OPTION TRADING INVOLVES A HIGH DEGREE OF RISK. THE USE OF STOPS MAY NOT LIMIT LOSSES TO INTENDED AMOUNTS. SPREAD POSITIONS MAY NOT BE LESS RISKY THAN OUTRIGHT FUTURES POSITIONS. PAST RESULTS ARE NOT NECESSARILY INDICATIVE OF FUTURE RESULTS. SOURCES ARE BELIEVED TO BE RELIABLE BUT NO ASSURANCE IS MADE FOR ACCURACY. ADDITIONAL RISK DISCLOSURE IS AVAILABLE.

BW Recommended Open Positions 06-17-2007
Short August Cattle 8975
Short July Hogs 7425
Short Dec Cotton 5780